Evacuation Preplan

for

Foxborough

Valhalla

Pronghorn

June 2008

Foxborough, Valhalla and Pronghorn Evacuation Plan

If a fire is near this development use the following table to help decide appropriate action. Under reciprocal agreement other agencies can be call on to help monitor and decide on a course of action.

Location	Trigger Points	Action
OUTSIDE 5 MILES	WIND BLOWING TOWARDS WUI, HIGH FIRE DANGER ERC 90% OR ABOVE	Merits close attention, but will not require an evacuation unless the fire moves closer and / or conditions change Consider evacuation alert.
2 - 5 MILES	WIND BLOWING TOWARDS WUI, HIGH FIRE DANGER, FIRE RESISTING CONTROL EFFORTS	May soon require an evacuation. A change in wind speed, rate of spread or increased fire behavior could trigger an evacuation. Preparations for evacuation should be made. Start an evacuation alert.
2 MILES	HIGH FIRE DANGER, WIND BLOWING TOWARDS WUI	Evacuation is likely. The wind is or is expected to be moving the fire towards the community. An increase in wind speed or increase in fire behavior could require immediate evacuation. Start evacuation alert or an evacuation.
INSIDE 2 MILES	WIND BLOWING TOWARDS WUI, HIGH FIRE DANGER, FIRE RESISTING CONTROL EFFORTS	Immediate action should be taken. An evacuation should be ordered if time permits and evacuation route safety can be assured.

Critical contacts when considering an evacuation:

Albany County Fire Warden

Highway Patrol

Casper Interagency Dispatch

Rawlins Interagency Dispatch

Albany County Sheriff

Laramie Area Records and Communication

EMA (Laramie Fire Department)

Guidelines:

1) Incident Command will make the decision to start notification or to start an evacuation.
2) Suggested Evacuation Command Area - FOXPARK WORK CENTER

3) ACSO will be primary agency to contact homeowners in coordination with the fire service.
4) All fire units may be used to facilitate evacuation.
5) FS Road 512 will be primary evacuation route to Highway 230.
6) Alternate routes will be FS Road 512s to FSR 512 or FS Road 512 to the west then to Albany.
7) Road Closures in the area should be done as soon as practical to facilitate movement of the public and fire equipment.
8) Incident Command channel should be USFS - Spruce Mountain
9) Evacuation Coordination Channel should be AC - Jelm
10) Other common non repeated work channels, FERN, Fire 2, USFS work

Evacuation Command Area:

Fox Park Work Center USFS

`

Evacuation Center:

Primary: Harmony School Secondary: Centennial School

Special Considerations:

Meadow to South East may work as Safety Zone

USFS Campgrounds and dispersed Recreation Sites:

Dispersed camping in area.

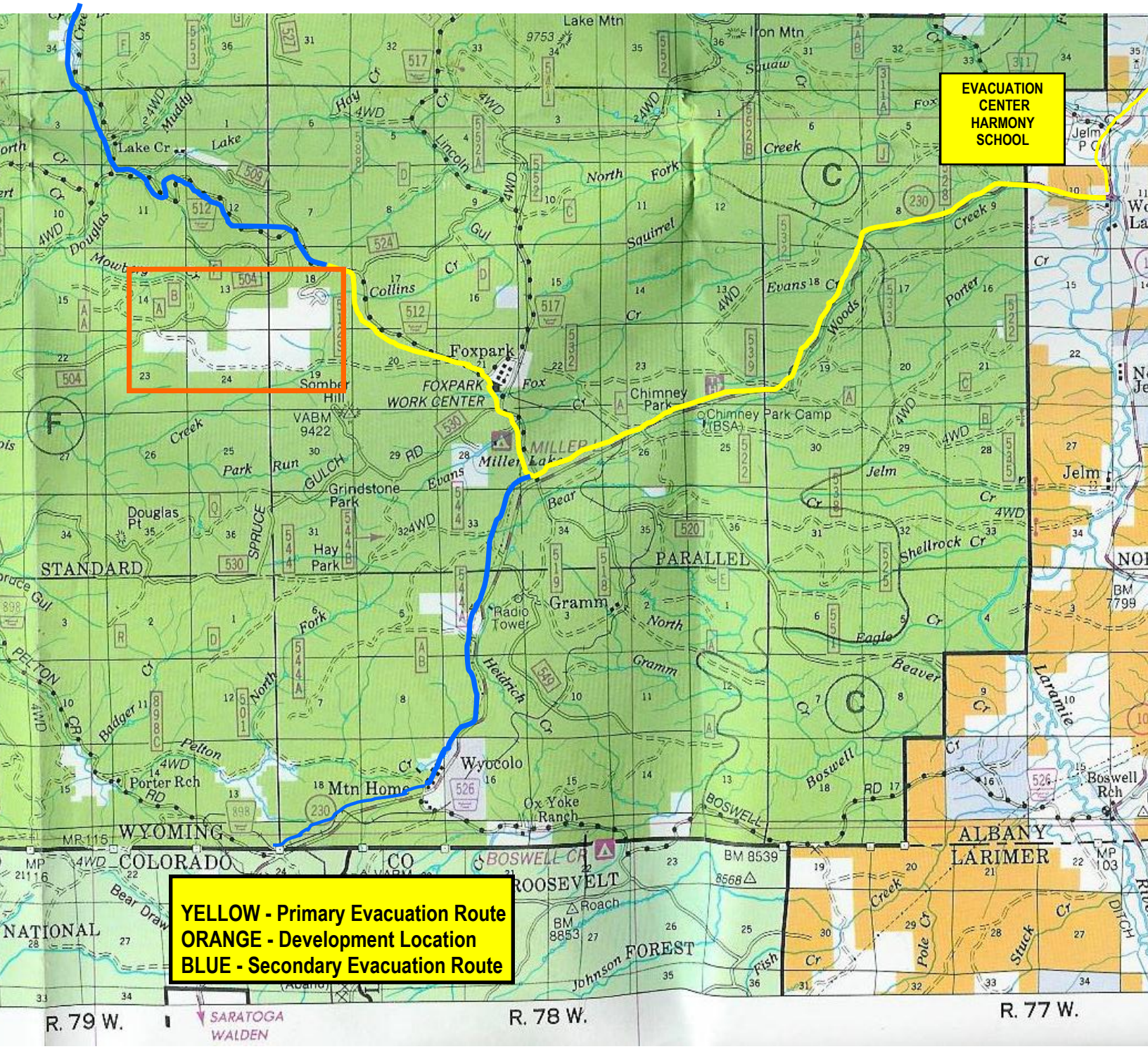
EVACUATION CENTER HARMONY SCHOOL
YELLOW - Primary Evacuation Route
ORANGE - Development Location
BLUE - Secondary Evacuation Route
Lake Mtn
Iron Mtn
Lake Cr
Foxpark
FOXPARK WORK CENTER
Chimney Park
Chimney Park Camp (BSA)
Miller Lake
Grindstone Park
Hay Park
Douglas Pt
STANDARD
PARALLEL
Gramm
Radio Tower
Wyocolo
Mtn Home
Ox Yoke Ranch
Porter Rch
Boswell Rch
Jelm
WYOMING
COLORADO
CO
ALBANY
LARIMER
ROOSEVELT
NATIONAL
FOREST
R. 79 W.
R. 78 W.
R. 77 W.
SARATOGA
WALDEN

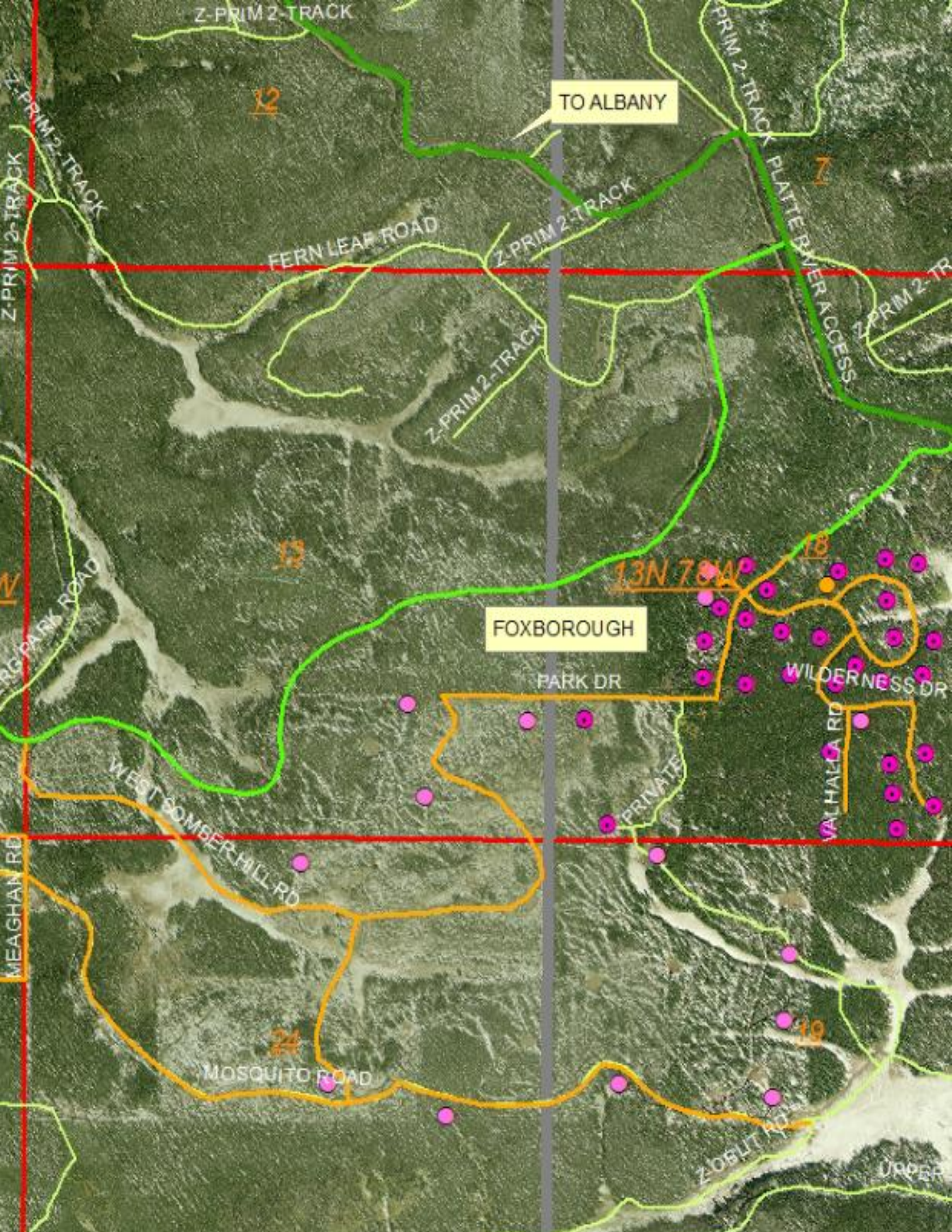
Z-PRIM 2-TRACK
12
TO ALBANY
Z-PRIM 2-TRACK
PLATTE RIVER ACCESS
7
Z-PRIM 2-TRACK
FERN LEAF ROAD
Z-PRIM 2-TRACK
Z-PRIM 2-TRACK
Z-PRIM 2-TRACK
13
18
13N 78W
FOXBOROUGH
PARK DR
WILDERNESS DR
VALHALLA RD
PRIVATE
WEST SOMBER HILL RD
MEAGHAN RD
24
MOSQUITO ROAD
19
Z-OBLIT RD

Notes: